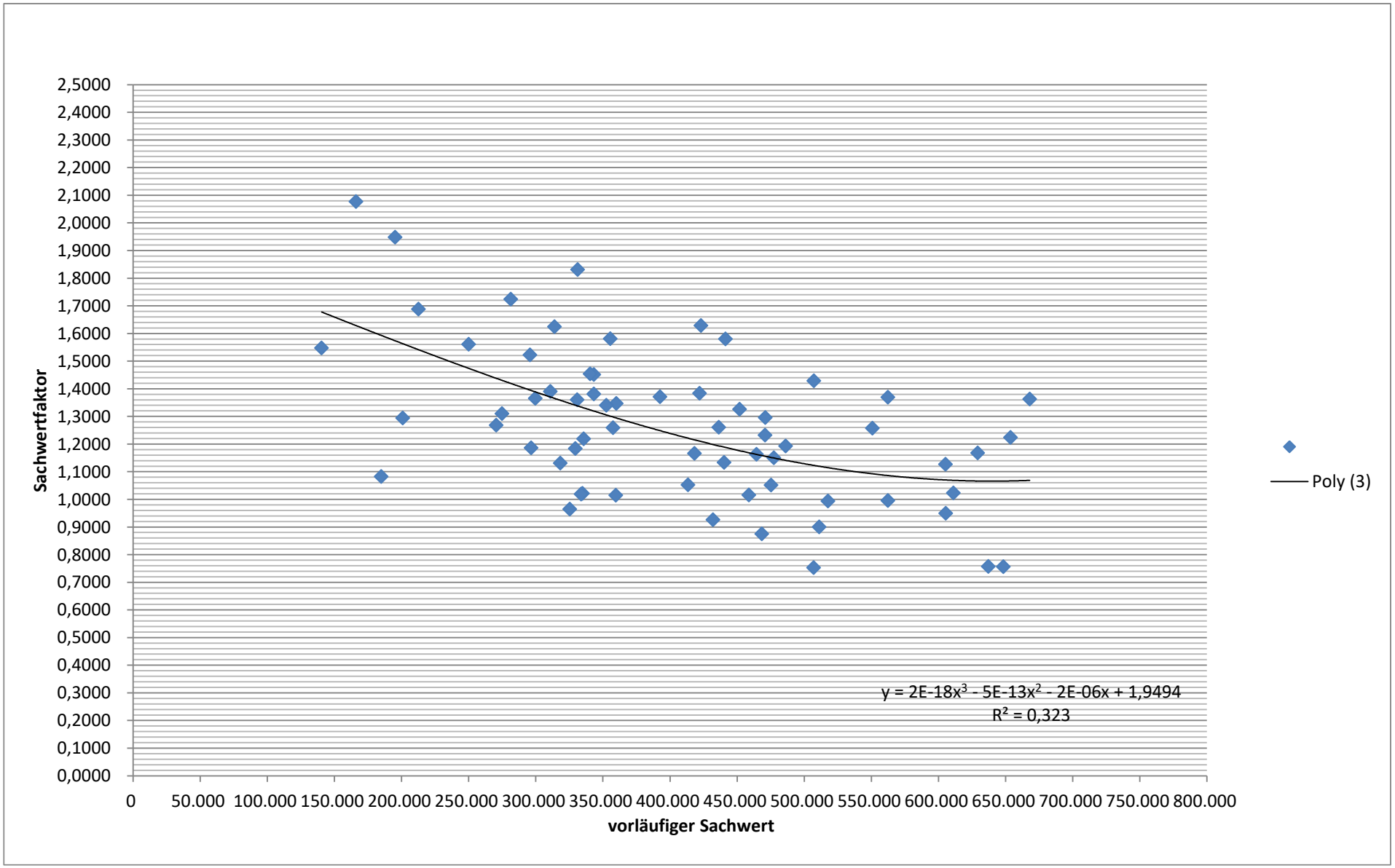Sachwertfaktoren Weil im Schönbuch 2019/2020
Wohnbebauung (NHK 2000)